



## ADMINISTRATION

### University Management

---

▶ President

**Prof. Dr. Christoph Stözl**

President  
Chairman of the Senate

Fürstenhaus - Main Building  
Room: 113

@ [president\(at\)hfm-weimar.de](mailto:president(at)hfm-weimar.de)

☎ +49 3643 | 555 115

☎ +49 3643 | 555 117

▶ [More information](#)



---

▶ Vice President - Studies and Teaching

**Prof. Dagmar Brauns**

Professor of Piano  
Vice President - Studies and Teaching

Fürstenhaus - Main Building  
Room: 021

@ [vizelehre\(at\)hfm-weimar.de](mailto:vizelehre(at)hfm-weimar.de)

☎ +49 3643 | 555 121

☎ +49 3643 | 555 117

▶ [More information](#)



---

▶ Vice President - Performance Studies

## **Prof. Anne-Kathrin Lindig**

Professor of Violin  
Vice President - Performance Studies

Fürstenhaus - Main Building

🏠 <http://www.anne-kathrin-lindig.de>

@ [vizepraxis\(at\)hfm-weimar.de](mailto:vizepraxis(at)hfm-weimar.de)

▶ [More information](#)



---

### ▶ Chancellor

## **Christine Gurk**

Chancellor  
Chancellery - Manager

Finances

Rößlersches Haus - Administration Building  
Room: 305

@ [kanzlerin\(at\)hfm-weimar.de](mailto:kanzlerin(at)hfm-weimar.de)

☎ +49 3643 | 555 151

📠 +49 3643 | 555 188



## President's Office

---

### ▶ Management, Consultant to the President

## **Kerstin Höhn**

Consultant to the President  
President's Office - Manager  
Manager of the Council

Fürstenhaus - Main Building  
Room: 113

@ [kerstin.hoehn\(at\)hfm-weimar.de](mailto:kerstin.hoehn(at)hfm-weimar.de)

☎ +49 3643 | 555 215

📠 +49 3643 | 555 117



---

### ▶ Secretary of the President

## Christine Keil

Secretary of the President

The Liszt Foundation

Fürstenhaus - Main Building

Room: 114

@ [christine.keil\(at\)hfm-weimar.de](mailto:christine.keil(at)hfm-weimar.de)

+49 3643 | 555 115

+49 3643 | 555 117



- 
- ▶ Director of the department to the Vice President - Teaching

## Kathrin Seyferth

Academic Quality and Development - Director  
Manager of the Committee for Studies and Teaching  
Member of the Advisory Council for Gender Mainstreaming

Accreditation | Degree Course Development

Rößlersches Haus - Administration Building

Room: 202

@ [kathrin.seyferth\(at\)hfm-weimar.de](mailto:kathrin.seyferth(at)hfm-weimar.de)

+49 3643 | 555 153

+49 3643 | 555 199



- 
- ▶ Assistant to the Vice President - Performance Studies

## Gesa Johanns

Assistant to the Vice President (Performance Studies)

Fürstenhaus - Main Building

Room: 117

@ [gesa.johanns\(at\)hfm-weimar.de](mailto:gesa.johanns(at)hfm-weimar.de)

+49 3643 | 555 105

+49 3643 | 117

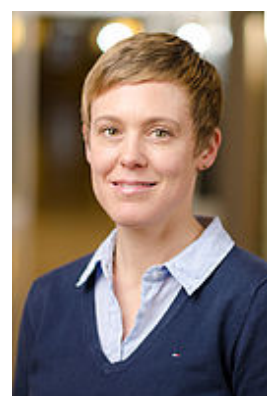

- 
- ▶ Secretary of the Chancellor

## Sylvia Himßler

Secretary of the Chancellor  
Chancellor's Office

Rößlersches Haus - Administration Building  
Room: 304

@ [sylvia.himssler\(at\)hfm-weimar.de](mailto:sylvia.himssler(at)hfm-weimar.de)

+49 3643 | 555 151

+49 3643 | 555 188



## Dean's Offices

---

### ▶ Dean's Office - Faculty I

#### Prof. Thomas Müller-Pering

Professor of Guitar  
Dean of Faculty I

Bachhaus Belvedere

@ [thomas.mueller-pering\(at\)hfm-weimar.de](mailto:thomas.mueller-pering(at)hfm-weimar.de)

▶ [More information](#)



#### Prof. Andreas Lehmann

Professor of Violin  
Vice Dean of the Faculty I

Fürstenhaus - Main Building

@ [andreas.lehmann\(at\)hfm-weimar.de](mailto:andreas.lehmann(at)hfm-weimar.de)

▶ [More information](#)



#### Ute Böhner

Manager of Faculty I  
Manager of the Thuringian Opera Studio

Fürstenhaus - Main Building  
Room: 020

@ [ute.boehner\(at\)hfm-weimar.de](mailto:ute.boehner(at)hfm-weimar.de)

+49 3643 | 555 245

+49 3643 | 555 244



### **Antje Seyfarth**

Secretary of the Departments of String Instruments and Harp, Wind/Brass Instruments and Percussion, Conducting and Opera Repetition

Fürstenhaus - Main Building

Room: 020

@ [antje.seyfarth@hfm-weimar.de](mailto:antje.seyfarth@hfm-weimar.de)

☎ +49 3643 | 555 245

☎ +49 3643 | 555 244



### **Kathrin Horn**

Secretary of the Departments of Vocal Studies and Theatre and Guitar

Beethovenhaus Belvedere

Room: 001

@ [kathrin.horn@hfm-weimar.de](mailto:kathrin.horn@hfm-weimar.de)

☎ +49 3643 | 555 136

☎ +49 3643 | 555 209



### **Daniel Hoffmann**

Music Theatre - Organisation

Secretary Thuringian Opera Studio

Beethovenhaus Belvedere

Room: 115

@ [daniel.hoffmann@hfm-weimar.de](mailto:daniel.hoffmann@hfm-weimar.de)

☎ +49 3643 | 555 218

☎ +49 3643 | 555 209



### ► Dean's Office - Faculty II

#### **Prof. Imke David**

Professor of Viola da gamba, Lirone and Violone

Dean of Faculty II

Fürstenhaus - Main Building

@ [imke.david@hfm-weimar.de](mailto:imke.david@hfm-weimar.de)

► [More information](#)





### **Prof. Michael Schiefel**

Professor of Jazz Singing  
Vice Dean of the Faculty II

Hochschulzentrum am Horn

🏠 [www.schiefel.de](http://www.schiefel.de)

@ [michael.schiefel\(at\)hfm-weimar.de](mailto:michael.schiefel(at)hfm-weimar.de)

▶ [More information](#)



### **Manuela Jahn**

Manager of Faculty II  
Member of the Staff Council

Deutschlandstipendium | Promotion of Postgraduates | DAAD Prize

Hochschulzentrum am Horn

Room: 024

@ [manuela.jahn\(at\)hfm-weimar.de](mailto:manuela.jahn(at)hfm-weimar.de)

☎ +49 3643 | 555 186

📠 +49 3643 | 555 187



### **Kathrin Heßler**

Secretary of the Departments of Piano, Early Music, New Music and Jazz  
Secretary of the Centre of Music Theory, Music pedagogy and EMP/ Rhythm

Hochschulzentrum am Horn

Room: 025

@ [kathrin.hessler\(at\)hfm-weimar.de](mailto:kathrin.hessler(at)hfm-weimar.de)

☎ +49 3643 | 555 286

📠 +49 3643 | 555 187



▶ Dean's Office - Faculty III

### **Prof. Jörn Arnecke**

Professor of Music Theory, Aural Training and Historical Music Theory (Practice)  
Director of the Centre of Music Theory  
Dean of Faculty III

Hochschulzentrum am Horn

Room: 208

🏠 <http://www.arnecke.de>

@ [joern.arnecke\(at\)hfm-weimar.de](mailto:joern.arnecke(at)hfm-weimar.de)

☎ +49 3643 | 555 263

▶ [More information](#)



## **Prof. Juan M.V. Garcia**

Professor of Choir and Ensemble Conducting  
Director of the University Choir  
Member of the Senate  
Vice Dean of the Faculty III

Klostergebäude Am Palais

🏠 <http://www.juangarcia.de>

@ [juan.garcia\(at\)hfm-weimar.de](mailto:juan.garcia(at)hfm-weimar.de)

▶ [More information](#)



---

## **Christiane Kraft**

Manager of Faculty III  
Member of the Staff Council  
Workplace Health Manager

Hochschulzentrum am Horn  
Room: 001

@ [christiane.kraft\(at\)hfm-weimar.de](mailto:christiane.kraft(at)hfm-weimar.de)

☎ +49 3643 | 555 281

📠 +49 3643 | 555 282



---

## **Jan Rößler**

Dean's Office of Faculty III

External Funds

Hochschulzentrum am Horn  
Room: 002

@ [jan.roessler\(at\)hfm-weimar.de](mailto:jan.roessler(at)hfm-weimar.de)

☎ +49 3643 | 555 280

📠 +49 3643 | 555 282

---

## **Saskia Schenke**

Secretary of the Department of Music Education and Church Music

Klostergebäude Am Palais  
Room: 107

@ [saskia.schenke\(at\)hfm-weimar.de](mailto:saskia.schenke(at)hfm-weimar.de)

☎ +49 3643 | 555 138

📠 +49 3643 | 555 135



### **Kerstin Huschke**

Secretary of the Department of Musicology Weimar-Jena

Hochschulzentrum am Horn

Room: 403

@ [kerstin.huschke\(at\)hfm-weimar.de](mailto:kerstin.huschke(at)hfm-weimar.de)

☎ +49 3643 | 555 165

☎ +49 3643 | 555 220



### **Jana Nickol**

Secretary of the Department of Musicology Weimar-Jena

Hochschulzentrum am Horn

Room: 403

@ [jana.nickol\(at\)hfm-weimar.de](mailto:jana.nickol(at)hfm-weimar.de)

☎ +49 3643 | 555 165

☎ +49 3643 | 555 220



### **Cornelia Wagener**

Secretary of the Department of Musicology Weimar-Jena

Frommannsches Anwesen / Zenkerhaus

Room: 122

@ [cornelia.wagener\(at\)uni-jena.de](mailto:cornelia.wagener(at)uni-jena.de)

☎ +49 3641 | 944 240

☎ +49 3641 | 944 242



### **Kerstin Gerth, Dipl.-Volksw., Dipl.-Kult.Man.**

Research Fellow of Arts Management at the Department of Musicology Weimar-Jena

Arts Management - Office

Hochschulzentrum am Horn

Room: 408

@ [Kerstin.Gerth\(at\)hfm-weimar.de](mailto:Kerstin.Gerth(at)hfm-weimar.de)

☎ +49 3643 | 555 128

☎ +49 3643 | 555 130

▶ [More information](#)



## Staff unit of the President

▶ [International Office](#)



## Dr. Jens Ewen

Academic and Student Affairs - Director  
International Office - Director  
Commissioner for disabled students  
Member of the Senate

Student counseling | Problems during Studies | Legal Basis for Studying and Teaching | International Cooperations

Rößlersches Haus - Administration Building  
Room: 105

@ [jens.ewen\(at\)hfm-weimar.de](mailto:jens.ewen(at)hfm-weimar.de)

☎ 03643 | 555 156

☎ 03643 | 555 147



---

## Sandra Domanetzki

Academic and Student Affairs  
International Office

ERASMUS (students and university staff) | PROMOS | STIBET | Advice on stays abroad (students)

Rößlersches Haus - Administration Building  
Room: 103

@ [sandra.domanetzki\(at\)hfm-weimar.de](mailto:sandra.domanetzki(at)hfm-weimar.de)

☎ 03643 | 555 141

☎ 03643 | 555 147



---

## ► Marketing Office

### Carsten Haft

Marketing Office - Director

Rößlersches Haus - Administration Building  
Room: 205

@ [carsten.haft\(at\)hfm-weimar.de](mailto:carsten.haft(at)hfm-weimar.de)

☎ 03643 | 555 149

☎ 03643 | 555 199



---

### Michèle Eike

Marketing

Alumni Office

Rößlersches Haus - Administration Building  
Room: 204

@ [michele.eike\(at\)hfm-weimar.de](mailto:michele.eike(at)hfm-weimar.de)

☎ +49 3643 | 555 265

+49 3643 | 555 199

---

**Susanne Tutein**

Marketing

Graphic Design

Rößlersches Haus - Administration Building  
Room: 204

@ [susanne.tutein\(at\)hfm-weimar.de](mailto:susanne.tutein(at)hfm-weimar.de)

+49 3643 | 555 152

+49 3643 | 555 199

---

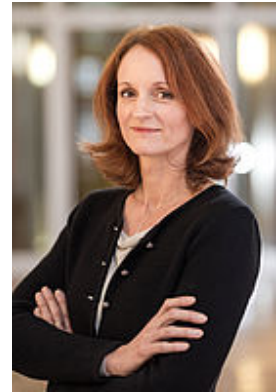

► Press Office

**Jan Kreyßig**

Press Office - Director  
Press Officer

Rößlersches Haus - Administration Building  
Room: 206

@ [presse\(at\)hfm-weimar.de](mailto:presse(at)hfm-weimar.de)

+49 3643 | 555 159

+49 3643 | 555 199

---



**Ina Schwanse**

Press Office  
Member of the Advisory Council for Gender Mainstreaming

Web Editor | Social Media

Rößlersches Haus - Administration Building  
Room: 201

@ [ina.schwanse\(at\)hfm-weimar.de](mailto:ina.schwanse(at)hfm-weimar.de)

+49 3643 | 555 178

+49 3643 | 555 199

---



## Staff unit of the Vice President - Teaching

---

► Academic Quality and Development

### **Kathrin Seyferth**

Academic Quality and Development - Director  
Manager of the Committee for Studies and Teaching  
Member of the Advisory Council for Gender Mainstreaming

Accreditation | Degree Course Development

Rößlersches Haus - Administration Building  
Room: 202

@ [kathrin.seyferth\(at\)hfm-weimar.de](mailto:kathrin.seyferth(at)hfm-weimar.de)

☎ +49 3643 | 555 153

☎ +49 3643 | 555 199

---



### **Sarah Affeld**

Academic Quality and Development

Evaluation | Accreditation

Rößlersches Haus - Administration Building  
Room: 203

@ [sarah.affeld\(at\)hfm-weimar.de](mailto:sarah.affeld(at)hfm-weimar.de)

☎ +49 3643 | 555 246

☎ +49 3643 | 555 188

---

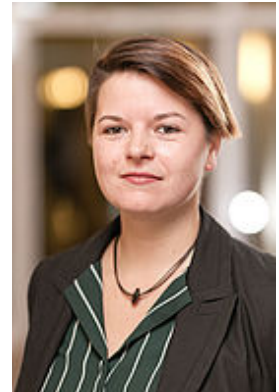

### **Lisa Helbig**

Academic Quality and Development

Evaluation

Rößlersches Haus - Administration Building  
Room: 303

@ [lisa.marie.helbig\(at\)hfm-weimar.de](mailto:lisa.marie.helbig(at)hfm-weimar.de)

☎ +49 3643 | 555 243

☎ +49 3643 | 555 188

---



### **Dr. Susanne Stamm**

Academic Quality and Development

Local Coordination Netzwerk Musikhochschulen

Rößlersches Haus - Administration Building  
Room: 203

@ [susanne.stamm\(at\)hfm-weimar.de](mailto:susanne.stamm(at)hfm-weimar.de)

☎ +49 3643 | 555 246

☎ +49 3643 | 555 199

---

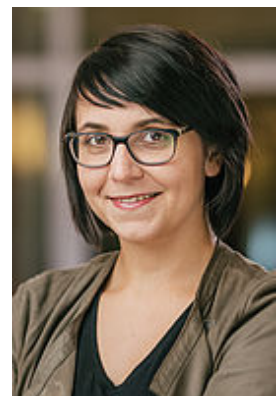

## **Katrin Ulitzsch**

Academic Quality and Development

Evaluation | Accreditation

Rößlersches Haus - Administration Building  
Room: 303

@ [katrin.ulitzsch\(at\)hfm-weimar.de](mailto:katrin.ulitzsch(at)hfm-weimar.de)

☎ +49 3643 | 555 249

📠 +49 3643 | 555 188



---

### ► Academic and Student Affairs (ASA)

## **Dr. Jens Ewen**

Academic and Student Affairs - Director  
International Office - Director  
Commissioner for disabled students  
Member of the Senate

Student counseling | Problems during Studies | Legal Basis for Studying and Teaching | International Cooperations

Rößlersches Haus - Administration Building  
Room: 105

@ [jens.ewen\(at\)hfm-weimar.de](mailto:jens.ewen(at)hfm-weimar.de)

☎ 03643 | 555 156

📠 03643 | 555 147



## **Sandy Majuntke**

Director Examination Office  
Academic and Student Affairs - Assistant Director  
Manager of the Examination Committee

Examination Office: Orchestra Instruments | Voice | Guitar | Conducting | Opera coaching | Elementary Music Pedagogy | Music Theory | Opera Studio | Diploma Courses (except Church Music)

Rößlersches Haus - Administration Building  
Room: 104

@ [sandy.majuntke\(at\)hfm-weimar.de](mailto:sandy.majuntke(at)hfm-weimar.de)

☎ +49 3643 | 555 145

📠 +49 3643 | 555 147



### **Monika Böllmann**

Academic and Student Affairs

Examination Office: School Music | Church Music | Magister Courses

Rößlersches Haus - Administration Building  
Room: 102

@ [monika.boellmann@hfm-weimar.de](mailto:monika.boellmann@hfm-weimar.de)

☎ +49 3643 | 555 324

📠 +49 3643 | 555 147

---



### **Sandra Domanetzki**

Academic and Student Affairs  
International Office

ERASMUS (students and university staff) | PROMOS | STIBET | Advice on stays abroad (students)

Rößlersches Haus - Administration Building  
Room: 103

@ [sandra.domanetzki@hfm-weimar.de](mailto:sandra.domanetzki@hfm-weimar.de)

☎ 03643 | 555 141

📠 03643 | 555 147

---



### **Anke Günzel**

Academic and Student Affairs

HISinOne

Rößlersches Haus - Administration Building  
Room: 102

@ [anke.guenzel@hfm-weimar.de](mailto:anke.guenzel@hfm-weimar.de)

☎ +49 3643 | 555 197

📠 +49 3643 | 555 147

---

### **Dorin Kruchen**

Academic and Student Affairs

Examination Office: Piano | Early Music | New Music | Jazz | Accordion |  
Musicology and Arts Management (except Magister Courses) | Examination  
Office: Concert exam | Certificates in English

Rößlersches Haus - Administration Building  
Room: 104

@ [dorin.kruchen@hfm-weimar.de](mailto:dorin.kruchen@hfm-weimar.de)

☎ +49 3643 | 555 169

📠 +49 3643 | 555 147

---





## Signe Pribbernow

Academic and Student Affairs  
Chairwoman of the Staff Council

Student counseling | Application | Audition | Enrolment | Further Course Offerings

Rößlersches Haus - Administration Building  
Room: 101

@ [signe.pribbernow\(at\)hfm-weimar.de](mailto:signe.pribbernow(at)hfm-weimar.de)

☎ +49 3643 | 555 184

☎ +49 3643 | 555 147

---



## Petra Ranacher

Academic and Student Affairs

Student Administration | Enrolment certification | Re-registration | Suspension of studies | Part-time Studies | De-registration | Long Term Fees | Auditors | Statistics

Rößlersches Haus - Administration Building  
Room: 106

@ [petra.ranacher\(at\)hfm-weimar.de](mailto:petra.ranacher(at)hfm-weimar.de)

☎ +49 3643 | 555 146

☎ +49 3643 | 555 147

---



## ► Library

### Katharina Hofmann

Library - Director

Desiderata

Fürstenhaus - Main Building  
Room: 018

@ [katharina.hofmann\(at\)hfm-weimar.de](mailto:katharina.hofmann(at)hfm-weimar.de)

☎ +49 3643 | 555 125

---



### Jenny Kunert

Main Library

Problems with the loan

Fürstenhaus - Main Building  
Room: 017

@ [jenny.kunert\(at\)hfm-weimar.de](mailto:jenny.kunert(at)hfm-weimar.de)

☎ +49 3643 | 555 126

+49 3643 | 555 124 (Loans desk)

---



**Annekathrin Müller**

Main Library

Interlibrary loan

Fürstenhaus - Main Building

@ [annekathrin.mueller\(at\)hfm-weimar.de](mailto:annekathrin.mueller(at)hfm-weimar.de)

+49 3643 | 555 253

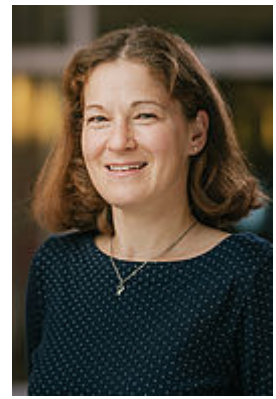

**Annelies Uhlig**

Main Library

Acquisition for Ensemble Projects

Fürstenhaus - Main Building

@ [annelies.uhlig\(at\)hfm-weimar.de](mailto:annelies.uhlig(at)hfm-weimar.de)

+49 3643 | 555 127

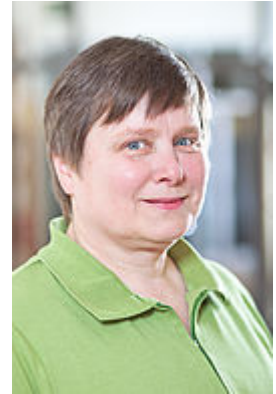

**Susanne Brückner**

Library of Musicology

Magazines

Hochschulzentrum am Horn

@ [susanne.brueckner\(at\)hfm-weimar.de](mailto:susanne.brueckner(at)hfm-weimar.de)

+49 3643 | 555 112



**Hildegard Haltrich-Hazard**

Library of Musicology

Hochschulzentrum am Horn

@ [hildegard.haltrich-hazard\(at\)hfm-weimar.de](mailto:hildegard.haltrich-hazard(at)hfm-weimar.de)

+49 3643 | 555 112



### **Christiane Harnisch**

Library of Musicology

Hochschulzentrum am Horn

@ [christiane.harnisch\(at\)hfm-weimar.de](mailto:christiane.harnisch(at)hfm-weimar.de)

+49 3643 | 555 112



---

### **Marion Meierhöfer**

Library of Musicology

Hochschulzentrum am Horn

@ [marion.meierhoefer\(at\)hfm-weimar.de](mailto:marion.meierhoefer(at)hfm-weimar.de)

+49 3643 | 555 112



---

### **Malin Deichmann**

Apprentice

Fürstenhaus - Main Building

@ [malin.deichmann\(at\)hfm-weimar.de](mailto:malin.deichmann(at)hfm-weimar.de)

+49 3643 | 555 126

## Staff unit of the Vice President - Performance Studies

---

### ► Event Management Office

#### **Wiebke Eckardt**

Event Management Office - Director

Pivotal Projects | Competitions | Weimar Master Classes

Rößlersches Haus - Administration Building

Room: 001

@ [wiebke.eckardt\(at\)hfm-weimar.de](mailto:wiebke.eckardt(at)hfm-weimar.de)

+49 3643 | 555 150

+49 3643 | 555 170



## Alexander Becker

Event Management Office

Tickets | Concert Assistance | Gema

Rößlersches Haus - Administration Building  
Room: 002

@ [alexander.becker\(at\)hfm-weimar.de](mailto:alexander.becker(at)hfm-weimar.de)

+49 3643 | 555 232

+49 3643 | 555 170

---



## Amelie Bräumer

Event Management Office

Organisation of Events | Copyright and Rights of Use

Rößlersches Haus - Administration Building  
Room: 002

@ [amelie.braeumer\(at\)hfm-weimar.de](mailto:amelie.braeumer(at)hfm-weimar.de)

+49 3643 | 555 268

+49 3643 | 555 170

---



## Angela Keilholz

Event Management Office

Ensemble Office

Fürstenhaus - Main Building  
Room: 024

@ [angela.keilholz\(at\)hfm-weimar.de](mailto:angela.keilholz(at)hfm-weimar.de)

+49 3643 | 555 144

+49 3643 | 555 170

---



## Ulrike Ludwig

Event Management Office

Organisation of Events

Rößlersches Haus - Administration Building  
Room: 003

@ [ulrike.ludwig\(at\)hfm-weimar.de](mailto:ulrike.ludwig(at)hfm-weimar.de)

+49 3643 | 555 171

+49 3643 | 555 170

---



## Nicolae Vezure

Event Management Office

Room Management | Registration of Events | Instrument Transport | Renting

Fürstenhaus - Main Building

Room: 024

@ [nicolae.vezure\(at\)hfm-weimar.de](mailto:nicolae.vezure(at)hfm-weimar.de)

+49 3643 | 555 172

+49 3643 | 555 170



---

### ▶ Recording Studio

## Joachim Müller

Recording Studio - Director

Tonmeister

Fürstenhaus - Main Building

Room: 209 / 211

@ [joachim.mueller\(at\)hfm-weimar.de](mailto:joachim.mueller(at)hfm-weimar.de)

+49 3643 | 555 113

+49 3643 | 555 213



## Christoph Piasezki

Recording Studio

Tonmeister

Fürstenhaus - Main Building

Room: 209 / 211

@ [christoph.piasezki\(at\)hfm-weimar.de](mailto:christoph.piasezki(at)hfm-weimar.de)

+49 3643 | 555 113

+49 3643 | 555 213



## Daniel Schulz

Recording Studio

Fürstenhaus - Main Building

Room: 209 / 211

@ [daniel.schulz\(at\)hfm-weimar.de](mailto:daniel.schulz(at)hfm-weimar.de)

+49 3643 | 555 113

+49 3643 | 555 213



## Staff unit of the Chancellor

---

### ▶ Chancellery



### **Christine Gurk**

Chancellor  
Chancellery - Manager

Finances

Rößlersches Haus - Administration Building  
Room: 305

@ [kanzlerin\(at\)hfm-weimar.de](mailto:kanzlerin(at)hfm-weimar.de)

☎ +49 3643 | 555 151

☎ +49 3643 | 555 188



### **Sylvia Himßler**

Secretary of the Chancellor  
Chancellor's Office

Rößlersches Haus - Administration Building  
Room: 304

@ [sylvia.himssler\(at\)hfm-weimar.de](mailto:sylvia.himssler(at)hfm-weimar.de)

☎ +49 3643 | 555 151

☎ +49 3643 | 555 188



#### ► Controlling

### **Melanie Recke**

Controller

Administration Building - Kaufstraße  
Room: 306

@ [melanie.recke\(at\)hfm-weimar.de](mailto:melanie.recke(at)hfm-weimar.de)

☎ 03643 | 555 174

☎ 03643 | 555 188



#### ► Legal Advisor's Department

### **Claudia Democh**

Legal Advisor  
Data Protection Officer

Rößlersches Haus - Administration Building  
Room: 302

@ [claudia.democh\(at\)hfm-weimar.de](mailto:claudia.democh(at)hfm-weimar.de)

☎ +49 3643 | 555 191

☎ +49 3643 | 555 188



## Christian Franze

Legal Advisor's Department

Data Protection

Rößlersches Haus - Administration Building  
Room: 301

@ [christian.franze\(at\)hfm-weimar.de](mailto:christian.franze(at)hfm-weimar.de)

+49 3643 | 555 162

+49 3643 | 555 188

---

► The LISZT UNIVERSITY Archive

### Jan Hoffmann

LISZT University Archive | Thuringian Regional Music Archive

Hochschulzentrum am Horn  
Room: K07

@ [jan.hoffmann\(at\)hfm-weimar.de](mailto:jan.hoffmann(at)hfm-weimar.de)

+49 3643 | 555 116

+49 3643 | 555 30 11

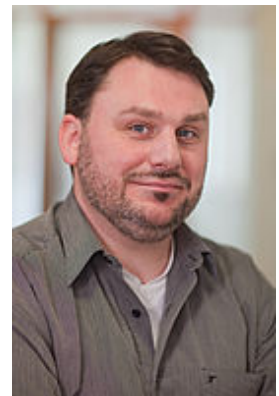

### Esther Schönberger

LISZT University Archive | Thuringian Regional Music Archive

Hochschulzentrum am Horn  
Room: K07

@ [esther.schoenberger\(at\)hfm-weimar.de](mailto:esther.schoenberger(at)hfm-weimar.de)

+49 3643 | 555 116

+49 3643 | 555 30 11



### Thomas Wiegner

LISZT University Archive | Thuringian Regional Music Archive

Hochschulzentrum am Horn  
Room: K07

@ [thomas.wiegner\(at\)hfm-weimar.de](mailto:thomas.wiegner(at)hfm-weimar.de)

+49 3643 | 555 116

+49 3643 | 555 30 11

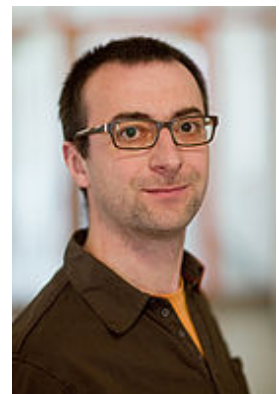

## Dr. Christoph Meixner

LISZT University Archive | Thuringian Regional Music Archive - Director  
Representative of Severely Disabled Students and Employees

Hochschulzentrum am Horn

Room: K07

@ [christoph.meixner\(at\)hfm-weimar.de](mailto:christoph.meixner(at)hfm-weimar.de)

+49 3643 | 555 236

+49 3643 | 555 30 11

▶ [More information](#)



---

### ▶ Enterprise-Resource-Planning (ERP)

## Lisa Himßler

Head of the ERP Project  
Member of the Senate

Administration Building - Kaufstraße

Room: 320

@ [lisa.himssler\(at\)hfm-weimar.de](mailto:lisa.himssler(at)hfm-weimar.de)

+49 3643 | 555 291

+49 3643 | 555 185

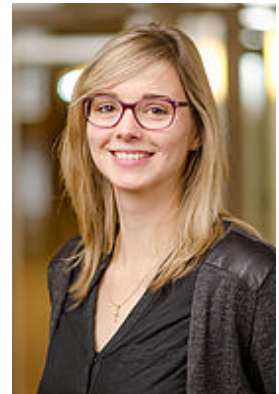

## Dana Hopf

Human Resources  
ERP Project Staff - Human Resources

Working Hours | Academic and Student Assistants

Administration Building - Kaufstraße

Room: 304

@ [dana.hopf\(at\)hfm-weimar.de](mailto:dana.hopf(at)hfm-weimar.de)

+49 3643 | 555 158

+49 3643 | 555 185



## Administration

---

### ▶ Budget and Finances

## **Maria Westphal**

Budget and Finances - Director

Financial Management | Financial Statements | Budgeting | Taxes

Administration Building - Kaufstraße  
Room: 314

@ [maria.westphal\(at\)hfm-weimar.de](mailto:maria.westphal(at)hfm-weimar.de)

☎ 03643 | 555 143

☎ 03643 | 555 140

---



## **Martin Appelstiel**

Budget and Finances

Acquisition | Inventory Management and Lending | Instrument Lending

Administration Building - Kaufstraße  
Room: 316

@ [martin.appelstiel\(at\)hfm-weimar.de](mailto:martin.appelstiel(at)hfm-weimar.de)

☎ +49 3643 | 555 142

☎ +49 3643 | 555 140

---

## **Dirk Höhne**

Piano Maker  
Budget and Finances

Klostergebäude Am Palais  
Room: Raum 011

@ [dirk.hoehne\(at\)hfm-weimar.de](mailto:dirk.hoehne(at)hfm-weimar.de)

☎ +49 3643 | 555 137

---



## **Kerstin Kammann**

Budget and Finances

Accounting

Administration Building - Kaufstraße  
Room: 317

@ [kerstin.kammann\(at\)hfm-weimar.de](mailto:kerstin.kammann(at)hfm-weimar.de)

☎ +49 3643 | 555 168

☎ +49 3643 | 555 140

---



## **Doreen Königsdörffer**

Budget and Finances

Fixed Asset Register | Payment Transactions | Preparation of Financial Statements

Administration Building - Kaufstraße  
Room: 315

@ [doreen.koenigsdoerffer\(at\)hfm-weimar.de](mailto:doreen.koenigsdoerffer(at)hfm-weimar.de)

☎ 03643 | 555 258

☎ +49 3643 | 555 140

---

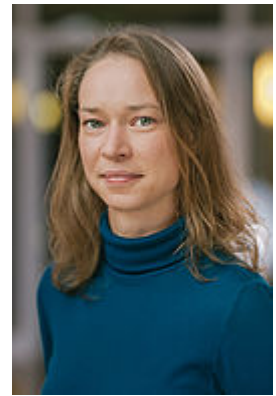

## **Gunnar Krebs**

Piano Tuner  
Budget and Finances

Klostergebäude Am Palais  
Room: 011

@ [gunnar.krebs\(at\)hfm-weimar.de](mailto:gunnar.krebs(at)hfm-weimar.de)

☎ +49 3643 | 555 137

---



## ► Human Resources

### **Andrea Klingenschmidt**

Human Resources - Director  
Member of the Senate

Personnel Planning and Staff Development | Appointments

Administration Building - Kaufstraße  
Room: 322

@ [andrea.klingenschmidt\(at\)hfm-weimar.de](mailto:andrea.klingenschmidt(at)hfm-weimar.de)

☎ +49 3643 | 555 155

☎ +49 3643 | 555 185

---



### **Petra Büchner**

Human Resources

Civil Servants | Professors | Substitute Professors | Secondary Employments

Administration Building - Kaufstraße  
Room: 302

@ [petra.buechner\(at\)hfm-weimar.de](mailto:petra.buechner(at)hfm-weimar.de)

☎ +49 3643 | 555 157

☎ +49 3643 | 555 185

---

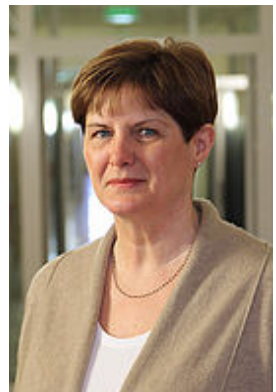



## **Dana Hopf**

Human Resources  
ERP Project Staff - Human Resources

Working Hours | Academic and Student Assistants

Administration Building - Kaufstraße  
Room: 304

@ [dana.hopf\(at\)hfm-weimar.de](mailto:dana.hopf(at)hfm-weimar.de)

☎ +49 3643 | 555 158

📠 +49 3643 | 555 185

---



## **Nicole Matthes**

Human Resources

Employees

Administration Building - Kaufstraße  
Room: 303

@ [nicole.matthes\(at\)hfm-weimar.de](mailto:nicole.matthes(at)hfm-weimar.de)

☎ +49 3643 | 555 154

📠 +49 3643 | 555 185

---



## **Franziska Prager**

Human Resources

Lectureships | Labour law-related Matters

Administration Building - Kaufstraße  
Room: 305

@ [franziska.prager\(at\)hfm-weimar.de](mailto:franziska.prager(at)hfm-weimar.de)

☎ +49 3643 | 555 194

📠 +49 3643 | 555 185

---

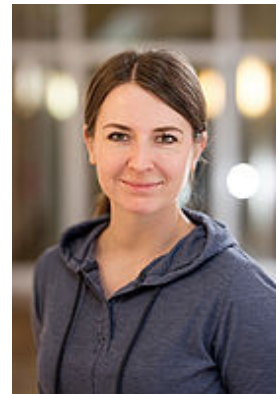

## **Sandra Quint**

Human Resources

Business Trips | Academic and Student Assistants

Administration Building - Kaufstraße  
Room: 301

@ [sandra.quint\(at\)hfm-weimar.de](mailto:sandra.quint(at)hfm-weimar.de)

☎ 03643 | 555 122

📠 03643 | 555 185

---



### ► Service Center for Facility Management

The Service Centre for Facility Management is responsible for maintaining the university buildings, managing the facilities and supervising campus construction projects and building technology. It is

jointly operated by the University of Music FRANZ LISZT Weimar and the Bauhaus-Universität Weimar.

Address: Coudraystraße 7, 99423 Weimar

[::: More information and contact :::](#)

---

▶ IT Department (Information Technology, Data Processing)

**Thomas Riek**

IT Department - Director  
IT Security Commissioner

Rößlersches Haus - Administration Building  
Room: 209

@ [thomas.riek\(at\)hfm-weimar.de](mailto:thomas.riek(at)hfm-weimar.de)

☎ +49 3643 | 555 176

☎ +49 3643 | 555 188



---

**Christian Lauser**

IT Department

Rößlersches Haus - Administration Building  
Room: 307

@ [christian.lauser\(at\)hfm-weimar.de](mailto:christian.lauser(at)hfm-weimar.de)

☎ +49 3643 | 582 333

☎ +49 3643 | 555 188



---

▶ Piano Studio

**Dirk Höhne**

Piano Maker  
Budget and Finances

Klostergebäude Am Palais  
Room: Raum 011

@ [dirk.hoehne\(at\)hfm-weimar.de](mailto:dirk.hoehne(at)hfm-weimar.de)

☎ +49 3643 | 555 137



**Gunnar Krebs**

Piano Tuner  
Budget and Finances

Klostergebäude Am Palais  
Room: 011

@ [gunnar.krebs\(at\)hfm-weimar.de](mailto:gunnar.krebs(at)hfm-weimar.de)

+49 3643 | 555 137



---

► Building and Transport Services

**Gabor Buzsaki**

Building Services

Fürstenhaus | Rößlersches Haus

@ [gabor.buzsaki\(at\)hfm-weimar.de](mailto:gabor.buzsaki(at)hfm-weimar.de)

+49 3643 | 555 173



**Ralf Weinschenk**

Building Services

Monetary Building Am Palais

@ [ralf.weinschenk\(at\)hfm-weimar.de](mailto:ralf.weinschenk(at)hfm-weimar.de)

+49 3643 | 555 133



**Bert Sackmann**

Building Services

Hochschulzentrum am Horn

@ [bert.sackmann\(at\)hfm-weimar.de](mailto:bert.sackmann(at)hfm-weimar.de)

+49 3643 | 555 134



## **Bernd Stephan**

Building Services  
Stage and Lighting Technician

Bachhaus | Beethovenhaus | Haydnhaus | Studiotheater Belvedere

@ [bernd.stephan\(at\)hfm-weimar.de](mailto:bernd.stephan(at)hfm-weimar.de)

+49 3643 | 555 210

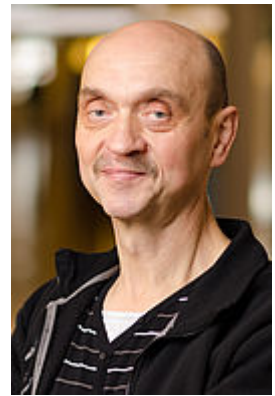

---

## **Daniel Schauder**

Building Services  
Lighting and Stage Technician

Bachhaus | Beethovenhaus | Haydnhaus | Studiotheater Belvedere

@ [daniel.schauder\(at\)hfm-weimar.de](mailto:daniel.schauder(at)hfm-weimar.de)

+49 3643 | 555 207

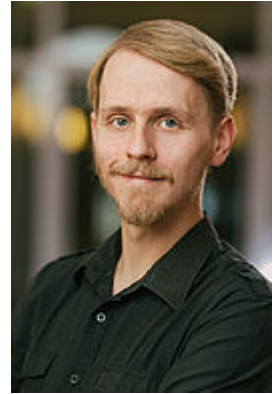

---

## **Michael Kratzer**

Transport Services  
Fürstenhaus - Main Building  
Rößlersches Haus - Administration Building

@ [michael.kratzer\(at\)hfm-weimar.de](mailto:michael.kratzer(at)hfm-weimar.de)



PDF download 

[To the top](#)